Supplementary Figure 1.
Hierarchical clustering of hormonally regulated genes.

i-vii are regions discussed in the text

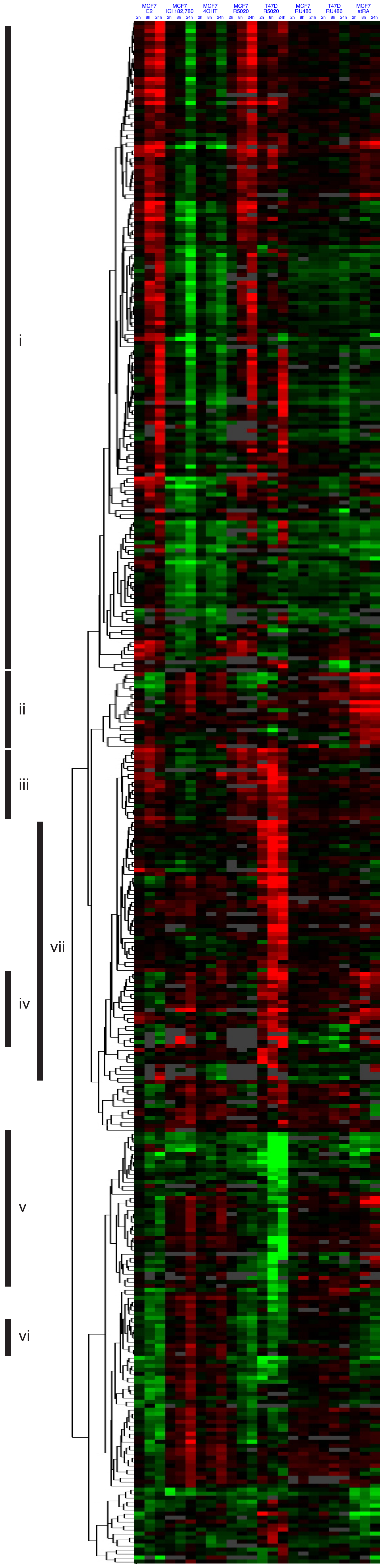

Hs. Cluster	GB Accession	Gene Symbol	Clone Title
Hs.147097	H95392	H2AFX	H2A histone family, member X
Hs.1901	AI670809	KLKB1	kallikrein B, plasma (Fletcher factor) 1
Hs.105097	AA778098	TK1	thymidine kinase 1, soluble
Hs.75105	N67038	EBP	emopamil binding protein (sterol isomerase)
Hs.26516	N72697	FLJ10604	hypothetical protein FLJ10604
Hs.8679	AA035455	BACH	brain acyl-CoA hydrolase
Hs.388	AA443998	NUDT1	nudix (nucleoside diphosphate linked moiety X)-type motif 1
Hs.116244	AI024401	DKFZP434J046	DKFZP434J046 protein
Hs.21635	T77733	TUBG1	tubulin, gamma 1
Hs.122908	AI739449	CDT1	DNA replication factor
Hs.77152	AI688220	MCM7	MCM7 minichromosome maintenance deficient 7 (S. cerevisiae)
Hs.74598	AA428377	POLD2	polymerase (DNA directed), delta 2, regulatory subunit 50kDa
Hs.184352	H94469	FLJ12549	frount
Hs.374382	AA976525	KIAA0169	KIAA0169 protein
Hs.194679	AI973060	WISP2	WNT1 inducible signaling pathway protein 2
Hs.118638	AA644092	NME1	non-metastatic cells 1, protein (NM23A) expressed in
Hs.95577	AA486208	CDK4	cyclin-dependent kinase 4
Hs.350470	AW050700	TFF1	trefoil factor 1 (breast cancer, estrogen-inducible sequence expressed in)
Hs.150751	AW002677	DKFZP572C163	DKFZP572C163 protein
Hs.2795	H05914	LDHA	lactate dehydrogenase A
Hs.108196	AA961752	LOC51659	HSPC037 protein
Hs.77393	T65790	FDPS	farnesyl diphosphate synthase (farnesyl pyrophosphate synthetase, dimethylallyltranstransferase, geranyltranstransferase)
Hs.184510	AI356363	SFN	stratifin
Hs.77462	H09055	DNMT1	DNA (cytosine-5-)-methyltransferase 1
Hs.153850	AI650845	C321D2.4	hypothetical protein C321D2.4
Hs.92198	W72753	CARHSP1	calcium regulated heat stable protein 1, 24kDa
Hs.351327	AA458486	FLJ20452	hypothetical protein FLJ20452
Hs.155247	AI951114	ALDOC	aldolase C, fructose-bisphosphate
Hs.182366	AA497020	TRAP1	heat shock protein 75
Hs.139800	AA448261	HMGA1	high mobility group AT-hook 1
Hs.234726	AW029498	SERPINA3	serine (or cysteine) proteinase inhibitor, clade A (alpha-1 antiproteinase, antitrypsin), member 3
Hs.25338	R76394	SPUVE	protease, serine, 23
Hs.184601	AW028368	SLC7A5	solute carrier family 7 (cationic amino acid transporter, y+ system), member 5
Hs.173125	AA404286	PPIF	peptidylprolyl isomerase F (cyclophilin F)
Hs.239499	AA733012	KIAA0185	KIAA0185 protein
Hs.154695	N35888	PMM2	phosphomannomutase 2
Hs.23723	AA496794	PUS1	pseudouridylate synthase 1
Hs.283741	AA917649	RRP46	exosome component Rrp46
Hs.237971	H02336	MGC5627	hypothetical protein MGC5627
Hs.150922	R38280	BCS1L	BCS1-like (yeast)
Hs.79217	AW050510	PYCR1	pyrroline-5-carboxylate reductase 1
Hs.61790	AA035137	FLJ23338	importin 4
Hs.226275	R59556	KIAA0683	KIAA0683 gene product
Hs.272499	AI738499	DHRS2	dehydrogenase/reductase (SDR family) member 2
Hs.82927	R40634	AMPD2	adenosine monophosphate deaminase 2 (isoform L)
Hs.377816	AA598808	FLJ20173	Homo sapiens cDNA FLJ36808 fis, clone ASTRO2000533
Hs.155097	AW084638	CA2	carbonic anhydrase II
Hs.74376	H23124	OLFM1	olfactomedin 1
Hs.343475	N20475	CTSD	cathepsin D (lysosomal aspartyl protease)
Hs.132945	AI989344	PDZ-73/NY-CO-38	PDZ-73 protein
Hs.117950	AI969643	PAICS	phosphoribosylaminoimidazole carboxylase, phosphoribosylaminoimidazole succinocarboxamide synthetase
Hs.298581	N91962	EEF1E1	eukaryotic translation elongation factor 1 epsilon 1
Hs.204041	AI933043	C14orf3	chromosome 14 open reading frame 3
Hs.251871	H09614	CTPS	CTP synthase
Hs.44155	AA424504	DKFZP586G1517	DKFZP586G1517 protein
Hs.119140	AA878570	EIF5A	eukaryotic translation initiation factor 5A
Hs.180414	AA629567	HSPA8	heat shock 70kDa protein 8
Hs.169610	AA283090	CD44	CD44 antigen (homing function and Indian blood group system)
Hs.1192	N54344	KIAA0074	KIAA0074 protein
Hs.77256	AA430744	EZH2	enhancer of zeste homolog 2 (Drosophila)
Hs.21331	AA486194	FLJ10036	hypothetical protein FLJ10036
Hs.58488	AA621315	CTNNAL1	catenin (cadherin-associated protein), alpha-like 1
Hs.118631	W87751	TIMELESS	timeless homolog (Drosophila)
Hs.90073	N69204	CSE1L	CSE1 chromosome segregation 1-like (yeast)
Hs.2934	AA633549	RRM1	ribonucleotide reductase M1 polypeptide
Hs.179565	AI669374	MCM3	MCM3 minichromosome maintenance deficient 3 (S. cerevisiae)
Hs.154443	AA488610	MCM4	MCM4 minichromosome maintenance deficient 4 (S. cerevisiae)
Hs.243886	AI968022	NASP	Nuclear autoantigenic sperm protein (histone-binding)
Hs.81942	AA486289	POLA2	polymerase (DNA-directed), alpha (70kD)
Hs.78996	AA450265	PCNA	proliferating cell nuclear antigen
Hs.172665	AA633577	MTHFD1	methylenetetrahydrofolate dehydrogenase (NADP+ dependent), methenyltetrahydrofolate cyclohydrolase, formyltetrahydrofolate synthetase
Hs.115778	AA157787	KNTC1	kinetochore associated 1
Hs.334828	AA188761	FLJ10719	hypothetical protein FLJ10719
Hs.83765	R01547	DHFR	dihydrofolate reductase
Hs.7426	R43640	KIAA0841	KIAA0841 protein
Hs.4756	AA620553	FEN1	flap structure-specific endonuclease 1
Hs.250758	AA282230	PSMC3	proteasome (prosome, macropain) 26S subunit, ATPase, 3
Hs.78802	R59308	GSK3B	glycogen synthase kinase 3 beta
Hs.365706	AA155913	MGP	matrix Gla protein
Hs.1334	N49284	MYB	v-myb myeloblastosis viral oncogene homolog (avian)
Hs.84790	AA600190	C7orf14	chromosome 7 open reading frame 14
Hs.250811	AA873060	STMN1	stathmin 1/oncoprotein 18
Hs.75319	AA187351	RRM2	ribonucleotide reductase M2 polypeptide
Hs.334562	AA598974	CDC2	cell division cycle 2, G1 to S and G2 to M
Hs.251653	AA888148	TUBB2	tubulin, beta, 2
Hs.81892	W68220	KIAA0101	KIAA0101 gene product
Hs.75318	AA180742	TUBA1	tubulin, alpha 1 (testis specific)
Hs.349695	AA626698	TUBA2	Tubulin, alpha 2
Hs.48855	N63744	FLJ10468	hypothetical protein FLJ10468
Hs.104019	AA279990	TACC3	transforming, acidic coiled-coil containing protein 3
Hs.1578	AA460685	BIRC5	baculoviral IAP repeat-containing 5 (survivin)
Hs.9329	AA936183	C20orf1	chromosome 20 open reading frame 1
Hs.104859	T66935	DKFZp762E1312	hypothetical protein DKFZp762E1312
Hs.69360	AA400476	KNSL6	kinesin-like 6 (mitotic centromere-associated kinesin)
Hs.14559	AA131909	FLJ10540	hypothetical protein FLJ10540
Hs.46677	H58234	PRO2000	PRO2000 protein
Hs.194698	AI932735	CCNB2	cyclin B2
Hs.83758	AA397813	CKS2	CDC28 protein kinase 2
Hs.159557	AA676460	KPNA2	karyopherin alpha 2 (RAG cohort 1, importin alpha 1)
Hs.3363	AI688349	MFN2	mitofusin 2
Hs.6566	AA630784	TRIP13	thyroid hormone receptor interactor 13
Hs.42650	AA706968	ZWINT	ZW10 interactor
Hs.62180	R16712	ANLN	anillin, actin binding protein (scraps homolog, Drosophila)
Hs.77204	AA701455	CENPF	centromere protein F, 350/400ka (mitosin)
Hs.250822	R19158	STK6	serine/threonine kinase 6
Hs.82906	AA598776	CDC20	CDC20 cell division cycle 20 homolog (S. cerevisiae)
Hs.26685	AA125808	CAPS	calcyphosine
Hs.153479	AI816969	ESPL1	extra spindle poles like 1 (S. cerevisiae)
Hs.103804	W31717	HNRPU	Heterogeneous nuclear ribonucleoprotein U (scaffold attachment factor A)
Hs.288649	H23211	MGC3077	hypothetical protein MGC3077
Hs.182278	R44288	CALM2	calmodulin 2 (phosphorylase kinase, delta)
Hs.46423	AA868008	H4FG	H4 histone family, member G
Hs.111632	AA176220	LSM3	Lsm3 protein
Hs.119960	AW511379	DKFZP727G051	DKFZP727G051 protein
Hs.79070	AA464600	MYC	v-myc myelocytomatosis viral oncogene homolog (avian)
Hs.149923	W90128	XBP1	X-box binding protein 1
Hs.155223	AA497040	STC2	stanniocalcin 2
Hs.60103	AA460229	KIAA0690	KIAA0690 protein
Hs.234680	AA457121	FER1L3	fer-1-like 3, myoferlin (C. elegans)
Hs.239176	AI971190	IGF1R	insulin-like growth factor 1 receptor
Hs.379203	AI523615	WASPIP	Wiskott-Aldrich syndrome protein interacting protein
Hs.197540	W47003	HIF1A	hypoxia-inducible factor 1, alpha subunit (basic helix-loop-helix transcription factor)
Hs.91011	AI675714	AGR2	anterior gradient 2 homolog (Xenepus laevis)
Hs.324277	AA490235	EGLN2	egl nine homolog 2 (C. elegans)
Hs.213289	AI992001	LDLR	low density lipoprotein receptor (familial hypercholesterolemia)
Hs.156346	AI990075	TOP2A	topoisomerase (DNA) II alpha 170kDa
Hs.77695	W93717	KIAA0008	Drosophila discs large-1 tumor supressor-like
Hs.122579	AA206473	ECT2	epithelial cell transforming sequence 2 oncogene
Hs.85137	AA608568	CCNA2	cyclin A2
Hs.153704	W93379	NEK2	NIMA (never in mitosis gene a)-related kinase 2
Hs.24641	T52152	CKAP2	cytoskeleton associated protein 2
Hs.87409	AA464532	THBS1	thrombospondin 1
Hs.152759	AW105287	ASK	activator of S phase kinase
Hs.17377	AA126947	CORO1C	coronin, actin binding protein, 1C
Hs.10432	AA599094	RHOBTB3	Rho-related BTB domain containing 3
Hs.155017	AI928195	NRIP1	nuclear receptor interacting protein 1
Hs.169531	AW029415	DDX21	DEAD/H (Asp-Glu-Ala-Asp/His) box polypeptide 21
Hs.279923	H98812	E2IG3	putative nucleotide binding protein, estradiol-induced
Hs.82689	AA598758	TRA1	tumor rejection antigen (gp96) 1
Hs.22370	AA504609	EST	Homo sapiens mRNA; cDNA DKFZp564O0122 (from clone DKFZp564O0122)
Hs.380785	AA211459	XPOT	Exportin, tRNA (nuclear export receptor for tRNAs)
Hs.33010	AI004928	KIAA0633	KIAA0633 protein
Hs.70565	AA043466	MOCS2	molybdenum cofactor synthesis 2
Hs.25882	H50130	GEMIN5	gemin 5
Hs.118926	R10154	SENP3	sentrin/SUMO-specific protease 3
Hs.179817	AW051449	ARSDR1	androgen-regulated short-chain dehydrogenase/reductase 1
Hs.211956	AI952716	ASE-1	CD3-epsilon-associated protein; antisense to ERCC-1
Hs.44566	AA088258	KIAA1641	KIAA1641 protein
Hs.81848	AA683102	RAD21	RAD21 homolog (S. pombe)
Hs.72550	R10285	HMMR	hyaluronan-mediated motility receptor (RHAMM)
Hs.24485	AA463411	CSPG6	chondroitin sulfate proteoglycan 6 (bamacan)
Hs.25925	H69538	LOC90355	hypothetical gene supported by AF038182; BC009203
Hs.25040	AI675929	ZNF239	zinc finger protein 239
Hs.49002	N64532	DSCAM	Down syndrome cell adhesion molecule
Hs.75692	AA894927	ASNS	asparagine synthetase
Hs.184276	AA425299	SLC9A3R1	solute carrier family 9 (sodium/hydrogen exchanger), isoform 3 regulatory factor 1
Hs.240395	AI377055	KCNK6	potassium channel, subfamily K, member 6
Hs.184339	AA903137	MELK	maternal embryonic leucine zipper kinase
Hs.250505	H15011	RARA	retinoic acid receptor, alpha
Hs.76095	AA457705	IER3	immediate early response 3
Hs.241543	AA428604	DKFZP586F1524	DKFZP586F1524 protein
Hs.129914	AA425746	RUNX1	runt-related transcription factor 1 (acute myeloid leukemia 1; aml1 oncogene)
Hs.198248	AA043796	B4GALT1	UDP-Gal:betaGlcNAc beta 1,4- galactosyltransferase, polypeptide 1
Hs.166096	AI984236	ELF3	E74-like factor 3 (ets domain transcription factor, epithelial-specific)
Hs.101761	AI269677	N4BP3	Nedd4 binding protein 3
Hs.198951	N94468	JUNB	jun B proto-oncogene
Hs.75462	H69583	BTG2	BTG family, member 2
Hs.155342	AA496360	PRKCD	protein kinase C, delta
Hs.5372	AA430665	CLDN4	claudin 4
Hs.88844	AA419264	ALOX12P2	arachidonate 12-lipoxygenase pseudogene 2
Hs.27373	AI689831	EST	Homo sapiens mRNA; cDNA DKFZp564O1763 (from clone DKFZp564O1763)
Hs.194691	AA172400	RAI3	retinoic acid induced 3
Hs.17144	AA171606	SDR1	short-chain dehydrogenase/reductase 1
Hs.355333	AW074796	FLJ23841	hypothetical protein FLJ23841
Hs.9598	AA293300	SEMA4B	sema domain, immunoglobulin domain (Ig), transmembrane domain (TM) and short cytoplasmic domain, (semaphorin) 4B
Hs.94790	H18424	KIAA0775	KIAA0775 gene product
Hs.181002	AW004927	MSF	MLL septin-like fusion
Hs.204238	AA400973	LCN2	lipocalin 2 (oncogene 24p3)
Hs.112396	AA403315	PA200	proteasome activator 200 kDa
Hs.5297	AA156796	DKFZP564A2416	DKFZP564A2416 protein
Hs.321130	AA976544	MLPH	melanophilin
Hs.146688	AA436163	PTGES	prostaglandin E synthase
Hs.82932	AA487486	CCND1	cyclin D1 (PRAD1: parathyroid adenomatosis 1)
Hs.180015	AA397824	DDT	D-dopachrome tautomerase
Hs.154654	AA448157	CYP1B1	cytochrome P450, subfamily I (dioxin-inducible), polypeptide 1 (glaucoma 3, primary infantile)
Hs.4193	AA159578	LRIG1	leucine-rich repeats and immunoglobulin-like domains 1
Hs.240845	R56877	DKFZP434D146	DKFZP434D146 protein
Hs.355487	H72368	EST	Homo sapiens cDNA FLJ25593 fis, clone JTH12671, highly similar to Homo sapiens mRNA for putative secreted ligand (fjx1 gene homologue)
Hs.169902	AI950601	SLC2A1	solute carrier family 2 (facilitated glucose transporter), member 1
Hs.21543	R43798	KIAA0869	KIAA0869 protein
Hs.274422	AA683570	C20orf27	chromosome 20 open reading frame 27
Hs.76307	AA598830	NBL1	neuroblastoma, suppression of tumorigenicity 1
Hs.76244	AA669545	SRM	spermidine synthase
Hs.182018	AW005979	IRAK1	interleukin-1 receptor-associated kinase 1
Hs.123659	AW070907	ASML3B	acid sphingomyelinase-like phosphodiesterase
Hs.194673	AA293653	PEA15	phosphoprotein enriched in astrocytes 15
Hs.32951	AA402891	SLC29A2	solute carrier family 29 (nucleoside transporters), member 2
Hs.31210	AA496678	BCL3	B-cell CLL/lymphoma 3
Hs.79748	AA630794	SLC3A2	solute carrier family 3 (activators of dibasic and neutral amino acid transport), member 2
Hs.57652	H39187	CELSR2	cadherin, EGF LAG seven-pass G-type receptor 2 (flamingo homolog, Drosophila)
Hs.82563	R24842	KIAA0153	KIAA0153 protein
Hs.80205	AA863383	PIM2	pim-2 oncogene
Hs.72242	AA158540	KIAA1322	KIAA1322 protein
Hs.158282	AA465479	KIAA0040	KIAA0040 gene product
Hs.76549	AA873355	ATP1A1	ATPase, Na+/K+ transporting, alpha 1 polypeptide
Hs.19385	H23210	CGI-58	CGI-58 protein
Hs.8054	AA461443	LCMT	leucine carboxyl methyltransferase
Hs.80712	AA446924	KIAA0202	KIAA0202 protein
Hs.78521	AA150891	SET7	SET domain-containing protein 7
Hs.82280	AA709036	RGS10	regulator of G-protein signalling 10
Hs.109150	AA188661	SH3BP5	SH3-domain binding protein 5 (BTK-associated)
Hs.1194	AI688443	SLC6A6	solute carrier family 6 (neurotransmitter transporter, taurine), member 6
Hs.12813	AA707871	DKFZP434J214	DKFZP434J214 protein
Hs.29191	T88721	EMP2	epithelial membrane protein 2
Hs.74304	AI680568	PPL	periplakin
Hs.6462	R43720	PACSIN1	protein kinase C and casein kinase substrate in neurons 1
Hs.80343	AA443300	MMP15	matrix metalloproteinase 15 (membrane-inserted)
Hs.155742	R83908	GRHPR	glyoxylate reductase/hydroxypyruvate reductase
Hs.241205	R37108	PXMP4	peroxisomal membrane protein 4, 24kDa
Hs.202833	AI648396	HMOX1	heme oxygenase (decycling) 1
Hs.118786	AA156031	MT2A	metallothionein 2A
Hs.334409	AI745626	MT1G	metallothionein 1G
Hs.5898	AI016027	UNC84B	unc-84 homolog B (C. elegans)
Hs.1940	AA504891	CRYAB	crystallin, alpha B
Hs.273415	AA775241	ALDOA	aldolase A, fructose-bisphosphate
Hs.180909	AA775803	PRDX1	peroxiredoxin 1
Hs.17270	AA044447	TEM5	tumor endothelial marker 5 precursor
Hs.170171	AI000103	GLUL	glutamate-ammonia ligase (glutamine synthase)
Hs.239758	R48270	FLJ12389	hypothetical protein FLJ12389 similar to acetoacetyl-CoA synthetase
Hs.119597	AA457700	SCD	stearoyl-CoA desaturase (delta-9-desaturase)
Hs.177781	AA488084	SOD2	Homo sapiens, clone IMAGE:4711494, mRNA
Hs.120	AA598874	AOP2	anti-oxidant protein 2 (non-selenium glutathione peroxidase, acidic calcium-independent phospholipase A2)
Hs.181418	AA487921	KIAA0152	KIAA0152 gene product
Hs.597	H22856	GOT1	glutamic-oxaloacetic transaminase 1, soluble (aspartate aminotransferase 1)
Hs.78888	AI688440	DBI	diazepam binding inhibitor (GABA receptor modulator, acyl-Coenzyme A binding protein)
Hs.93836	N40917	DKFZP434N014	DKFZP434N014 protein
Hs.214646	AA701168	KIAA0447	KIAA0447 gene product
Hs.132942	AI025488	GRAF	GTPase regulator associated with focal adhesion kinase pp125(FAK)
Hs.75268	AA453813	SIAT4C	sialyltransferase 4C (beta-galactosidase alpha-2,3-sialytransferase)
Hs.288181	AA487231	CTSH	cathepsin H
Hs.22483	W93688	EST	Homo sapiens mRNA; cDNA DKFZp762M127 (from clone DKFZp762M127)
Hs.301478	AA702413	KIAA0500	KIAA0500 protein
Hs.93597	AA442853	CDK5R1	cyclin-dependent kinase 5, regulatory subunit 1 (p35)
Hs.273219	AA626335	BCAR1	breast cancer anti-estrogen resistance 1
Hs.330425	AI016010	GPRC5C	Homo sapiens, Similar to G protein-coupled receptor, family C, group 5, member C, clone MGC:10304 IMAGE:3622005, mRNA, complete cds
Hs.234642	R92737	AQP3	aquaporin 3
Hs.173724	AW072500	CKB	creatine kinase, brain
Hs.10082	AA443903	KCNN4	potassium intermediate/small conductance calcium-activated channel, subfamily N, member 4
Hs.15813	AW273721	SLC22A5	solute carrier family 22 (organic cation transporter), member 5
Hs.110571	AA504354	GADD45B	growth arrest and DNA-damage-inducible, beta
Hs.108169	AA495810	DKFZP586C1619	DKFZP586C1619 protein
Hs.12002	AA205667	KIAA0790	KIAA0790 protein
Hs.222399	H93603	CEGP1	CEGP1 protein
Hs.271926	AI733329	SDCCAG16	serologically defined colon cancer antigen 16
Hs.6241	R45961	PIK3R1	phosphoinositide-3-kinase, regulatory subunit, polypeptide 1 (p85 alpha)
Hs.89925	AI219155	CACNA1C	calcium channel, voltage-dependent, L type, alpha 1C subunit
Hs.71	AA862465	AZGP1	alpha-2-glycoprotein 1, zinc
Hs.31773	AA401724	OKL38	pregnancy-induced growth inhibitor
Hs.154729	N22904	PDPK1	3-phosphoinositide dependent protein kinase-1
Hs.183153	H28952	ARF4L	ADP-ribosylation factor 4-like
Hs.23918	AA708508	PP5395	hypothetical protein PP5395
Hs.91417	R97785	TOPBP1	topoisomerase (DNA) II binding protein
Hs.239307	AA486761	YARS	tyrosyl-tRNA synthetase
Hs.79018	AA704459	CHAF1A	chromatin assembly factor 1, subunit A (p150)
Hs.150981	AI655379	TRPC3	transient receptor potential cation channel, subfamily C, member 3
Hs.272897	H11622	TUBA3	tubulin, alpha 3
Hs.179665	AW341769	CDKN1A	cyclin-dependent kinase inhibitor 1A (p21, Cip1)
Hs.164410	T49146	C16orf7	chromosome 16 open reading frame 7
Hs.89603	AA486365	MUC1	mucin 1, transmembrane
Hs.15725	AI096800	IER5	immediate early response 5
Hs.8603	T64469	P8	p8 protein (candidate of metastasis 1)
Hs.23016	N53172	RDC1	G protein-coupled receptor
Hs.227751	AI927284	LGALS1	lectin, galactoside-binding, soluble, 1 (galectin 1)
Hs.9458	R73584	SULT2B1	Sulfotransferase family, cytosolic, 2B, member 1
Hs.70327	AA485427	CRIP2	cysteine-rich protein 2
Hs.301350	AI371056	FXYD3	FXYD domain containing ion transport regulator 3
Hs.306122	AI921598	GPSN2	glycoprotein, synaptic 2
Hs.3576	H93552	C20orf30	chromosome 20 open reading frame 30
Hs.5460	AA676712	KIAA0776	KIAA0776 protein
Hs.107479	H12845	KIAA0738	KIAA0738 gene product
Hs.170156	AA757847	KIAA0450	KIAA0450 gene product
Hs.109315	H81802	PRex1	KIAA1415 protein
Hs.171921	AI866867	SEMA3C	sema domain, immunoglobulin domain (Ig), short basic domain, secreted, (semaphorin) 3C
Hs.20315	AI953299	IFIT1	interferon-induced protein with tetratricopeptide repeats 1
Hs.56009	AI357590	OAS3	2'-5'-oligoadenylate synthetase 3, 100kDa
Hs.169274	AA143609	IFIT2	Interferon-induced protein with tetratricopeptide repeats 2
Hs.145612	AA126958	RIG-I	RNA helicase
Hs.10362	N73575	EST	Homo sapiens cDNA: FLJ20944 fis, clone ADSE01780
Hs.296267	AW073393	FSTL1	follistatin-like 1
Hs.198689	H22914	BPAG1	bullous pemphigoid antigen 1, 230/240kDa
Hs.177691	AI306467	NCAM2	neural cell adhesion molecule 2
Hs.274230	R99935	PAPSS2	3'-phosphoadenosine 5'-phosphosulfate synthase 2
Hs.6527	AA775249	GPR56	G protein-coupled receptor 56
Hs.21851	H68663	EST	Homo sapiens mRNA; cDNA DKFZp586J2118 (from clone DKFZp586J2118)
Hs.169895	AW071596	UBE2L6	ubiquitin-conjugating enzyme E2L 6
Hs.180062	AI983836	PSMB8	proteasome (prosome, macropain) subunit, beta type, 8 (large multifunctional protease 7)
Hs.370937	T69304	TAPBP	TAP binding protein (tapasin)
Hs.574	AA699427	FBP1	fructose-1,6-bisphosphatase 1
Hs.41726	W61361	SERPINB8	serine (or cysteine) proteinase inhibitor, clade B (ovalbumin), member 8
Hs.187958	AA292226	SLC6A8	solute carrier family 6 (neurotransmitter transporter, creatine), member 8
Hs.312103	AW090021	EST	EST
Hs.277477	AA464246	HLA-C	major histocompatibility complex, class I, C
Hs.381008	R94661	HLA-E	major histocompatibility complex, class I, E
Hs.18142	AW339626	ARRB2	arrestin, beta 2
Hs.182241	AA464417	IFITM3	interferon induced transmembrane protein 3 (1-8U)
Hs.278613	AA157813	IFI27	interferon, alpha-inducible protein 27
Hs.79339	AA485353	LGALS3BP	lectin, galactoside-binding, soluble, 3 binding protein
Hs.181244	AA644657	HLA-A	major histocompatibility complex, class I, A
Hs.180324	T52830	IGFBP5	Human insulin-like growth factor binding protein 5 (IGFBP5) mRNA
Hs.152925	T64956	KIAA1268	KIAA1268 protein
Hs.76391	AA457042	MX1	myxovirus (influenza virus) resistance 1, interferon-inducible protein p78 (mouse)
Hs.18953	AA160913	PDE9A	phosphodiesterase 9A
Hs.166891	AI990496	RFX5	regulatory factor X, 5 (influences HLA class II expression)
Hs.112405	AA864554	S100A9	S100 calcium binding protein A9 (calgranulin B)
Hs.264981	R34568	OAS2	2'-5'-oligoadenylate synthetase 2, 69/71kDa
Hs.1657	AA291749	ESR1	estrogen receptor 1
Hs.3041	AA425900	UNG2	uracil-DNA glycosylase 2
Hs.323910	AW057736	ERBB2	v-erb-b2 erythroblastic leukemia viral oncogene homolog 2, neuro/glioblastoma derived oncogene homolog (avian)
Hs.183650	AW051114	CRABP2	cellular retinoic acid binding protein 2
Hs.76884	AA482119	ID3	inhibitor of DNA binding 3, dominant negative helix-loop-helix protein
Hs.265829	AA424695	ITGA3	integrin, alpha 3 (antigen CD49C, alpha 3 subunit of VLA-3 receptor)
Hs.153954	H59726	KIAA0057	TRAM-like protein
Hs.32981	AI970855	SEMA3F	sema domain, immunoglobulin domain (Ig), short basic domain, secreted, (semaphorin) 3F
Hs.189847	AA953395	PUNC	putative neuronal cell adhesion molecule
Hs.197922	AA131299	PRO1489	hypothetical protein PRO1489
Hs.348388	AW468227	EAP30	EAP30 subunit of ELL complex
Hs.180779	AA885642	H2BFB	H2B histone family, member B
Hs.356901	AI688098	H2BFL	H2B histone family, member L
Hs.117848	H79534	HBE1	hemoglobin, epsilon 1
Hs.154576	AA995300	H2BFD	H2B histone family, member D
Hs.165662	AA985377	KIAA0675	KIAA0675 gene product
Hs.70937	AI992096	H3FK	H3 histone family, member K
Hs.7296	AA705221	FLJ10587	hypothetical protein FLJ10587
Hs.2178	AA456298	H2BFQ	H2B histone family, member Q
Hs.3838	AA460152	SNK	serum-inducible kinase
Hs.169946	H72875	GATA3	GATA binding protein 3
Hs.372548	R06567	PIK3R3	phosphoinositide-3-kinase, regulatory subunit, polypeptide 3 (p55, gamma)
Hs.15299	N21081	HIS1	HMBA-inducible
Hs.92186	R67355	AMOTL2	angiomotin like 2
Hs.179526	AW469831	TXNIP	thioredoxin interacting protein
Hs.1624	AA857015	EFNA1	ephrin-A1
Hs.272736	R16767	NRBP	nuclear receptor binding protein
Hs.3821	R43444	NBEA	neurobeachin
Hs.80220	H17139	CTNND2	catenin (cadherin-associated protein), delta 2 (neural plakophilin-related arm-repeat protein)
Hs.23131	AA436460	KIFC3	kinesin family member C3
Hs.45207	AI359120	KIAA1335	hypothetical protein KIAA1335
Hs.90419	AI628353	KIAA0882	KIAA0882 protein
Hs.75799	AA872020	PRSS8	protease, serine, 8 (prostasin)
Hs.83575	AA488602	KIAA1533	KIAA1533 protein
Hs.233950	AA975209	SPINT1	serine protease inhibitor, Kunitz type 1
Hs.57988	W69154	FLJ22357	hypothetical protein FLJ22357 similar to epidermal growth factor receptor-related protein
Hs.90291	AA156802	LAMB2	laminin, beta 2 (laminin S)
Hs.334841	T65736	SELENBP1	selenium binding protein 1
Hs.75736	AA456975	APOD	apolipoprotein D
Hs.6634	AA086292	EST	Homo sapiens cDNA: FLJ22547 fis, clone HSI00356
Hs.154495	N63940	ACHE	acetylcholinesterase (YT blood group)
Hs.5541	AA857542	ATP2A3	ATPase, Ca++ transporting, ubiquitous
Hs.296949	AA962246	CLDN9	claudin 9
Hs.194660	AI937385	CLN3	ceroid-lipofuscinosis, neuronal 3, juvenile (Batten, Spielmeyer-Vogt disease)
Hs.180577	AW075163	GRN	granulin
Hs.1735	AA431428	INHBB	inhibin, beta B (activin AB beta polypeptide)
Hs.24879	AW571729	PPAP2C	phosphatidic acid phosphatase type 2C
Hs.45231	AI870374	LDOC1	leucine zipper, down-regulated in cancer 1
Hs.170222	R42414	SLC9A1	solute carrier family 9 (sodium/hydrogen exchanger), isoform 1 (antiporter, Na+/H+, amiloride sensitive)
Hs.46801	AA430506	NSAP1	NS1-associated protein 1
Hs.5097	AI961866	SYNGR2	synaptogyrin 2
Hs.301685	AA485428	KIAA0620	KIAA0620 protein
Hs.75339	AA279072	INPPL1	inositol polyphosphate phosphatase-like 1
Hs.184245	T96987	SHARP	SMART/HDAC1 associated repressor protein
Hs.25351	R46202	IRX5	iroquois homeobox protein 5
Hs.4996	AA707334	DKFZP564D166	putative ankyrin-repeat containing protein
Hs.15259	AI371684	BAG3	BCL2-associated athanogene 3
Hs.348024	W15297	RALB	v-ral simian leukemia viral oncogene homolog B (ras related; GTP binding protein)
Hs.201672	AI928665	ARL4	ADP-ribosylation factor-like 4
Hs.285313	AA055585	COPEB	core promoter element binding protein
Hs.343666	R54590	LOC149267	hypothetical protein BC010522
Hs.132955	AA465697	BNIP3L	BCL2/adenovirus E1B 19kDa interacting protein 3-like
Hs.151406	R05458	ULK2	unc-51-like kinase 2 (C. elegans)
Hs.241471	R20625	RNB6	RNB6
Hs.75137	AA018659	KIAA0193	KIAA0193 gene product
Hs.155986	H93249	DDX24	DEAD/H (Asp-Glu-Ala-Asp/His) box polypeptide 24
Hs.349499	H90899	DSP	desmoplakin (DPI, DPII)
Hs.337761	AA015892	DDIT3	DNA-damage-inducible transcript 3
Hs.278634	AA401448	KIAA0146	KIAA0146 protein
Hs.83190	H50323	FASN	fatty acid synthase
Hs.65114	AA664179	KRT18	keratin 18